



# PRECISION<sup>®</sup>

## PIPES

**ELECTRICAL  
PIPING  
SYSTEMS**



**PRICE LIST**  
10th May 2022

# Round Conduit uPVC Pipes & Fittings



## Precision Round Conduit uPVC Pipes and Fittings

are manufactured from a specially formulated unplasticised polyvinyl chloride (uPVC) to meet the most stringent Indian and international standards. Our products are made of extra super high impact materials which make them safe to use in harsh environments. The products are manufactured in accordance with IS 9537-Part 3, BS EN 61386-21 for uPVC conduits, IS 3419:1988 and BS 4607 for uPVC fittings.

Our Premium range of **Transparent Round conduit uPVC pipes and fittings** are also available in Red, Green, Blue & Yellow colours on request.

## Features

- Various diameters and grades.
- Light, medium and heavy mechanical stress, to suit various applications and site conditions.
- Easy and fast installation.
- Wide range of component maximises application.
- Durable and impact resistant.
- Fire retardant • Corrosion free.
- Thermal resistant from -5° C to +60° C.
- Precision circular boxes and adaptable boxes are provided with M4 brass insert with a load suspension capacity of 3 Kgs at 60° C.

## Applications

Channelising concealed and surface wiring.  
Telecommunication and cable ducting.

**DIMENSIONS OF ROUND CONDUIT uPVC PIPES  
IS 9537-PART 3**

Normal Size (mm)	Outside Diameter (mm)	Tolerance On Outside Diameter (mm)	Inside Diameter (Min) (mm)		
			Light	Medium	Heavy
20	20	-0.3	17.4	16.9	15.8
25	25	-0.4	22.1	21.4	20.6
32	32	-0.4	28.6	27.8	26.6
40	40	-0.4	35.8	35.4	34.4
50	50	-0.5	45.1	44.3	43.2
63	63	-0.6	57.0	-	-
#Special Sizes					
19	19	-0.3	16.5	16.0	15.1
38	38	-0.4	33.7	33.4	32.4



Laser engraved pipes



Fire retardant, corrosion free



Easy and quick installation

## Colours



Black, Grey & Ivory



White, Red, Green, Blue & Yellow



SR NO	PRODUCT CODE	SIZE	STANDARD PACK		North India Pkg.	RATE (Mtr)
		OD (mm)	Pc x Mtr	Mtr / Bdl	Mtr / Bdl	
<b>LMS ( LIGHT MECHANICAL STRESS )</b>						
# 1	PRCS 19L	19	100 x 3m	300	-	32.50
# 2	PRCS 19LNI	19	40 x 3m	-	120	32.50
3	PRCS 20L	20	100 x 3m	300	-	33.50
4	PRCS 20LNI	20	40 x 3m	-	120	33.50
5	PRCS 25L	25	100 x 3m	300	-	47.50
6	PRCS 25LNI	25	25 x 3m	-	75	47.50
7	PRCS 32L	32	50 x 3m	150	-	63.50
8	PRCS 32LNI	32	10 x 3m	-	30	63.50
# 9	PRCS 38L	38	30 x 3m	90	-	77.00
10	PRCS 40L	40	25 x 3m	75	-	102.00
11	PRCS 40LNI	40	5 x 3m	-	15	102.00
12	PRCS 50L	50	20 x 3m	60	-	146.00
13	PRCS 50LNI	50	5 x 3m	-	15	146.00
14	PRCS 63L	63	18 x 3m	54	-	225.00
<b>MMS ( MEDIUM MECHANICAL STRESS )</b>						
# 15	PRCS 19M	19	100 x 3m	300	-	37.00
# 16	PRCS 19MNI	19	40 x 3m	-	120	37.00
17	PRCS 20M	20	100 x 3m	300	-	40.00
18	PRCS 20MNI	20	40 x 3m	-	120	40.00
19	PRCS 25M	25	100 x 3m	300	-	54.50
20	PRCS 25MNI	25	25 x 3m	-	75	54.50
21	PRCS 32M	32	50 x 3m	150	-	79.00
22	PRCS 32MNI	32	10 x 3m	-	30	79.00
# 23	PRCS 38M	38	30 x 3m	90	-	111.00
24	PRCS 40M	40	25 x 3m	75	-	112.00
25	PRCS 40MNI	40	5 x 3m	-	15	112.00
26	PRCS 50M	50	20 x 3m	60	-	171.00
27	PRCS 50MNI	50	5 x 3m	-	15	171.00
<b>HMS ( HEAVY MECHANICAL STRESS )</b>						
# 28	PRCS 19H	19	100 x 3m	300	-	47.00
# 29	PRCS 19HNI	19	40 x 3m	-	120	47.00
30	PRCS 20H	20	100 x 3m	300	-	54.00
31	PRCS 20HNI	20	40 x 3m	-	120	54.00
32	PRCS 25H	25	50 x 3m	150	-	66.00
33	PRCS 25HNI	25	25 x 3m	-	75	66.00
34	PRCS 32H	32	50 x 3m	150	-	102.00
35	PRCS 32HNI	32	10 x 3m	-	30	102.00
# 36	PRCS 38H	38	30 x 3m	90	-	125.00
37	PRCS 40H	40	25 x 3m	75	-	135.00
38	PRCS 40HNI	40	5 x 3m	-	15	135.00
39	PRCS 50H	50	20 x 3m	60	-	204.00
40	PRCS 50HNI	50	5 x 3m	-	15	204.00

SR NO	PRODUCT CODE	SIZE	STANDARD PACK		North India Pkg.	RATE (Mtr)
		OD (mm)	Pc x Mtr	Mtr / Bdl	Mtr / Bdl	
<b>LMS ( LIGHT MECHANICAL STRESS ) ≈ FRLS ☿ UVS CE</b>						
# 41	PFRL 19LS	19	100 x 3m	300	-	34.00
# 42	PFRL 19LSNI	19	40 x 3m	-	120	34.00
43	PFRL 20LS	20	100 x 3m	300	-	35.00
44	PFRL 20LSNI	20	40 x 3m	-	120	35.00
45	PFRL 25LS	25	100 x 3m	300	-	50.00
46	PFRL 25LSNI	25	25 x 3m	-	75	50.00
47	PFRL 32LS	32	50 x 3m	150	-	67.00
48	PFRL 32LSNI	32	10 x 3m	-	30	67.00
# 49	PFRL 38LS	38	30 x 3m	90	-	81.00
50	PFRL 40LS	40	25 x 3m	75	-	107.00
51	PFRL 40LSNI	40	5 x 3m	-	15	107.00
52	PFRL 50LS	50	20 x 3m	60	-	153.00
53	PFRL 50LSNI	50	5 x 3m	-	15	153.00
54	PFRL 63LS	63	18 x 3m	54	-	236.00
<b>MMS ( MEDIUM MECHANICAL STRESS ) ≈ FRLS ☿ UVS CE</b>						
# 55	PFRL 19MS	19	100 x 3m	300	-	39.00
# 56	PFRL 19MSNI	19	40 x 3m	-	120	39.00
57	PFRL 20MS	20	100 x 3m	300	-	42.00
58	PFRL 20MSNI	20	40 x 3m	-	120	42.00
59	PFRL 25MS	25	100 x 3m	300	-	57.00
60	PFRL 25MSNI	25	25 x 3m	-	75	57.00
61	PFRL 32MS	32	50 x 3m	150	-	83.00
62	PFRL 32MSNI	32	10 x 3m	-	30	83.00
# 63	PFRL 38MS	38	30 x 3m	90	-	117.00
64	PFRL 40MS	40	25 x 3m	75	-	118.00
65	PFRL 40MSNI	40	5 x 3m	-	15	118.00
66	PFRL 50MS	50	20 x 3m	60	-	180.00
67	PFRL 50MSNI	50	5 x 3m	-	15	180.00
<b>HMS ( HEAVY MECHANICAL STRESS ) ≈ FRLS ☿ UVS CE</b>						
# 68	PFRL 19HS	19	100 x 3m	300	-	49.00
# 69	PFRL 19HSNI	19	40 x 3m	-	120	49.00
70	PFRL 20HS	20	100 x 3m	300	-	57.00
71	PFRL 20HSNI	20	40 x 3m	-	120	57.00
72	PFRL 25HS	25	50 x 3m	150	-	69.00
73	PFRL 25HSNI	25	25 x 3m	-	75	69.00
74	PFRL 32HS	32	50 x 3m	150	-	107.00
75	PFRL 32HSNI	32	10 x 3m	-	30	107.00
# 76	PFRL 38HS	38	30 x 3m	90	-	131.00
77	PFRL 40HS	40	25 x 3m	75	-	142.00
78	PFRL 40HSNI	40	5 x 3m	-	15	142.00
79	PFRL 50HS	50	20 x 3m	60	-	214.00
80	PFRL 50HSNI	50	5 x 3m	-	15	214.00

# Special Size

Our Premium range of **Transparent Round Conduit uPVC pipes and fittings** are also available in Red, Green, Blue & Yellow colours on request.

≈ FRLS : Fire Retardant - Low Smoke

☿ UVS : Ultra Violet Stabilised

🌿 Lead Free for Green Environment

# ROUND CONDUIT uPVC PIPE FITTINGS

HSN : 73201019

## BENDING SPRING

**BLACK** **SILVER** **GOLD**

SR NO	PRODUCT CODE	SIZE OD (mm)	COLOUR	STANDARD PACK		RATE (Pc)
				Pc/Bag	Pc/Cart	
<b>LIGHT GAUGE</b>						
81	PBS20L	20	Black	10	50	306.00
82	PBS25L	25	Black	5	25	403.00
<b>MEDIUM GAUGE</b>						
83	PBS20M	20	Silver	10	50	306.00
84	PBS25M	25	Silver	5	25	403.00
<b>HEAVY GAUGE</b>						
85	PBS20H	20	Gold	10	50	306.00
86	PBS25H	25	Gold	5	25	403.00



ø Suitable for 19mm LMS and 19mm MMS conduits also.

# ROUND CONDUIT uPVC PIPE FITTINGS

HSN : 39174000



**BLACK** **GREY** **IVORY** **WHITE**

## CIRCULAR BOX WITHOUT LID

SR NO	PRODUCT CODE	SIZE OD (mm)	STANDARD PACK		RATE (Pc)
			Pc/Box	Pc/Carton	
<b>CIRCULAR BOX - TERMINAL (1WAY)</b>					
87	PRCB 191	19	20	600	27.00
88	PRCB 201	20	20	600	27.50
89	PRCB 251	25	15	450	35.00
90	PRCB 321	32	10	160	65.00
91	PRCB 401	40	10	160	78.00
92	PRCB 501	50	5	80	139.00
<b>CIRCULAR BOX - ANGLE (2WAY)</b>					
93	PRCB 192A	19	20	400	28.00
94	PRCB 202A	20	20	400	28.50
95	PRCB 252A	25	15	300	36.00
96	PRCB 322A	32	10	160	68.50
97	PRCB 402A	40	10	160	84.50
98	PRCB 502A	50	5	80	153.00
<b>CIRCULAR BOX - THROUGH (2 WAY)</b>					
99	PRCB 192S	19	20	400	28.00
100	PRCB 202S	20	20	400	28.50
101	PRCB 252S	25	15	300	36.00
102	PRCB 322S	32	10	160	68.50
103	PRCB 402S	40	10	160	84.50
104	PRCB 502S	50	5	80	153.00
<b>CIRCULAR BOX - TEE (3 WAY)</b>					
105	PRCB 193	19	20	400	31.50
106	PRCB 203	20	20	400	32.50
107	PRCB 253	25	15	300	42.00
108	PRCB 323	32	10	160	70.50
109	PRCB 403	40	10	160	88.50
110	PRCB 503	50	5	80	165.00
<b>CIRCULAR BOX - INTERSECTION (4 WAY)</b>					
111	PRCB 194	19	20	400	34.00
112	PRCB 204	20	20	400	34.00
113	PRCB 254	25	15	240	47.50
114	PRCB 324	32	10	160	74.00
115	PRCB 404	40	10	160	101.00
116	PRCB 504	50	5	80	179.00

SR NO	PRODUCT CODE	SIZE OD (mm)	STANDARD PACK		RATE (Pc)
			Pc/Box	Pc/Carton	
<b>DEEP CIRCULAR BOX - TERMINAL (1 WAY)</b>					
117	PRCB 191D	19	10	280	46.00
118	PRCB 201D	20	10	280	46.50
119	PRCB 251D	25	10	280	56.00
120	PRCB 321D	32	10	280	65.50
<b>DEEP CIRCULAR BOX - ANGLE (2 WAY)</b>					
121	PRCB 192AD	19	10	280	47.50
122	PRCB 202AD	20	10	280	48.00
123	PRCB 252AD	25	10	280	58.50
124	PRCB 322AD	32	10	280	70.50
<b>DEEP CIRCULAR BOX - THROUGH (2 WAY)</b>					
125	PRCB 192SD	19	10	200	47.50
126	PRCB 202SD	20	10	200	48.00
127	PRCB 252SD	25	10	200	58.50
128	PRCB 322SD	32	10	200	70.50
<b>DEEP CIRCULAR BOX - TEE (3 WAY)</b>					
129	PRCB 193D	19	10	220	54.00
130	PRCB 203D	20	10	220	54.00
131	PRCB 253D	25	10	220	68.50
132	PRCB 323D	32	10	160	76.00
<b>DEEP CIRCULAR BOX - INTERSECTION (4 WAY)</b>					
133	PRCB 194D	19	10	220	55.00
134	PRCB 204D	20	10	220	56.00
135	PRCB 254D	25	10	220	71.50
136	PRCB 324D	32	10	160	77.50
<b>CIRCULAR BOX BRANCH - 2WAY (U)</b>					
137	PRCB 19U	19	20	400	47.50
138	PRCB 20U	20	20	400	48.00
139	PRCB 25U	25	20	400	65.00
<b>CIRCULAR BOX BRANCH - 3WAY (Y)</b>					
140	PRCB 19Y	19	20	400	51.00
141	PRCB 20Y	20	20	400	54.00
142	PRCB 25Y	25	15	300	70.50

**BLACK**   **GREY**   **IVORY**   **WHITE**

### CIRCULAR BOX WITHOUT LID

SR NO	PRODUCT CODE	SIZE	STANDARD PACK		RATE (Pc)
		OD (mm)	Pc/Box	Pc/Carton	
<b>CIRCULAR BOX BRANCH - 4WAY (H)</b>					
143	PRCB 19H	19	15	300	55.00
144	PRCB 20H	20	15	300	56.00
145	PRCB 25H	25	15	300	76.00
<b>CIRCULAR BOX BACK OUTLET ( 1 WAY )</b>					
146	PRCB 201 BO	20	20	400	47.50
147	PRCB 251 BO	25	15	300	66.50
<b>CIRCULAR BOX BACK OUTLET THROUGH ( 2 WAY )</b>					
148	PRCB 202S BO	20	20	400	48.00
149	PRCB 252S BO	25	15	300	70.50
<b>CIRCULAR BOX BACK OUTLET ANGLE ( 2 WAY )</b>					
150	PRCB 202A BO	20	20	400	48.00
151	PRCB 252A BO	25	15	300	70.50
<b>CIRCULAR BOX BACK OUTLET TEE ( 3 WAY )</b>					
152	PRCB 203 BO	20	20	400	54.00
153	PRCB 253 BO	25	15	300	76.00
<b>CIRCULAR LID (WITH SCREW)</b>					
154	PRCL65*	65	100	2000	9.50
155	PRCL80#	80	100	2000	19.50
156	PRCL85	85	100	2000	20.00
157	PRCL90	90	100	1800	22.00
158	PRCL93	93	25	750	22.00
159	PRCL110	110	50	900	34.50
<b>CIRCULAR LID (WITHOUT SCREW)</b>					
160	PRCL65WS*	65	100	2000	7.50
161	PRCL80WS#	80	100	2000	19.00
162	PRCL85WS	85	100	2000	19.50
163	PRCL90WS	90	100	1800	21.50
164	PRCL93WS	93	25	750	21.50
165	PRCL110WS	110	50	900	34.00

\*65 - For 19/20/25mm JB, DJB & 32 DJB    #80 - For 32/40mm JB  
 ~93 - For 50 mm JB

### CIRCULAR BOX WITH LID AND SCREW

SR NO	PRODUCT CODE	SIZE	STANDARD PACK		RATE (Pc)
		OD (mm)	Pc/Box	Pc/Carton	
<b>CIRCULAR BOX - ANGLE - 2 WAY</b>					
174	PRCB 192AL	19	20	400	38.00
175	PRCB 202AL	20	20	400	40.00
176	PRCB 252AL	25	15	300	46.50
177	PRCB 322AL	32	10	160	88.50
178	PRCB 402AL	40	10	160	104.00
179	PRCB 502AL	50	5	80	176.00
<b>CIRCULAR BOX - ANGLE - 2 WAY (AUTO LID W/O SCREW)</b>					
180	PRCB 202AAL	20	15	270	38.00
181	PRCB 252AAL	25	10	180	45.00
Auto Lid w/o insert & screw					
<b>CIRCULAR BOX - THROUGH - 2 WAY</b>					
182	PRCB 192SL	19	20	400	38.00
183	PRCB 202SL	20	20	400	40.00
184	PRCB 252SL	25	15	300	46.50
185	PRCB 322SL	32	10	160	88.50
186	PRCB 402SL	40	10	160	104.00
187	PRCB 502SL	50	5	80	176.00
<b>CIRCULAR BOX - THROUGH - 2 WAY (AUTO LID W/O SCREW)</b>					
188	PRCB 202SAL	20	15	270	38.00
189	PRCB 252SAL	25	10	180	45.00
Auto Lid w/o insert & screw					
<b>CIRCULAR BOX - TEE - 3 WAY</b>					
190	PRCB 193L	19	20	400	42.00
191	PRCB 203L	20	20	400	42.50
192	PRCB 253L	25	15	300	51.00
193	PRCB 323L	32	5	110	90.50
194	PRCB 403L	40	5	110	107.00
195	PRCB 503L	50	5	80	191.00
<b>CIRCULAR BOX - TEE - 3 WAY (AUTO LID W/O SCREW)</b>					
196	PRCB 203AL	20	15	270	40.50
197	PRCB 253AL	25	10	180	48.50
Auto Lid w/o insert & screw					
<b>CIRCULAR BOX - INTERSECTION (4 WAY)</b>					
198	PRCB 194L	19	20	320	45.00
199	PRCB 204L	20	20	320	45.50
200	PRCB 254L	25	15	240	58.00
201	PRCB 324L	32	5	110	93.50
202	PRCB 404L	40	5	110	120.00
203	PRCB 504L	50	5	80	205.00
<b>CIRCULAR BOX - INTERSECTION - 4 WAY (AUTO LID W/O SCREW)</b>					
204	PRCB 204AL	20	12	216	44.00
205	PRCB 254AL	25	15	150	56.00
Auto Lid w/o insert & screw					

### CIRCULAR BOX WITH LID AND SCREW

SR NO	PRODUCT CODE	SIZE	STANDARD PACK		RATE (Pc)
		OD (mm)	Pc/Box	Pc/Carton	
<b>CIRCULAR BOX - TERMINAL - 1WAY</b>					
166	PRCB 191L	19	20	600	34.50
167	PRCB 201L	20	20	600	35.00
168	PRCB 251L	25	15	450	46.00
169	PRCB 321L	32	10	160	83.50
170	PRCB 401L	40	10	160	99.00
171	PRCB 501L	50	5	80	163.00
<b>CIRCULAR BOX - TERMINAL - 1 WAY (AUTO LID W/O SCREW)</b>					
172	PRCB 201AL	20	20	360	34.00
173	PRCB 251AL	25	15	270	44.50
Auto Lid w/o insert & screw					

1ST Time in India

1ST Time in India

1ST Time in India

1ST Time in India

1ST Time in India

# ROUND CONDUIT uPVC PIPE FITTINGS

HSN : 39174000

## PP CIRCULAR BOX WITH LID AND SCREW

BLACK GREY IVORY

CIRCULAR BOX - INTERSECTION - 4 WAY (POLY PROPYLENE)					
SR NO	PRODUCT CODE	SIZE	STANDARD PACK		RATE (Pc)
		OD (mm)	Pc/Bag		
206	PPCB194L	19	150		28.50
207	PPCB254L	25	150		33.50



## CIRCULAR BOX WITH LID AND SCREW

BLACK GREY IVORY WHITE

SR NO	PRODUCT CODE	SIZE	STANDARD PACK		RATE (Pc)
		OD (mm)	Pc/Box	Pc/Carton	
<b>DEEP CIRCULAR BOX - TERMINAL (1 WAY)</b>					
208	PRCB 191DL	19	10	280	55.00
209	PRCB 201DL	20	10	280	56.00
210	PRCB 251DL	25	10	280	66.00
211	PRCB 321DL	32	10	280	75.00
<b>DEEP CIRCULAR BOX - ANGLE (2 WAY)</b>					
212	PRCB 192ADL	19	10	280	58.50
213	PRCB 202ADL	20	10	280	59.00
214	PRCB 252ADL	25	10	280	68.00
215	PRCB 322ADL	32	10	280	80.50
<b>DEEP CIRCULAR BOX - THROUGH (2 WAY)</b>					
216	PRCB 192SDL	19	10	200	58.50
217	PRCB 202SDL	20	10	200	59.00
218	PRCB 252SDL	25	10	200	68.00
219	PRCB 322SDL	32	10	200	80.50
<b>DEEP CIRCULAR BOX - TEE (3 WAY)</b>					
220	PRCB 193DL	19	10	220	61.00
221	PRCB 203DL	20	10	220	62.50
222	PRCB 253DL	25	10	220	79.00
223	PRCB 323DL	32	10	160	85.50
<b>DEEP CIRCULAR BOX - INTERSECTION (4 WAY)</b>					
224	PRCB 194DL	19	10	220	65.00
225	PRCB 204DL	20	10	220	65.50
226	PRCB 254DL	25	10	220	82.50
227	PRCB 324DL	32	10	160	86.00
<b>CIRCULAR BOX BRANCH - 2 WAY (U)</b>					
228	PRCB 19UL	19	20	400	58.50
229	PRCB 20UL	20	20	400	59.00
230	PRCB 25UL	25	20	400	74.00
<b>CIRCULAR BOX BRANCH - 3 WAY (Y)</b>					
231	PRCB 19YL	19	15	300	61.00
232	PRCB 20YL	20	15	300	62.50
233	PRCB 25YL	25	15	300	79.50
<b>CIRCULAR BOX BRANCH - 4 WAY (H)</b>					
234	PRCB 19HL	19	15	300	65.00
235	PRCB 20HL	20	15	300	65.50
236	PRCB 25HL	25	15	300	85.50
<b>CIRCULAR BOX BACK OUTLET (1 WAY)</b>					
237	PRCB 201 BOL	20	20	400	58.50
238	PRCB 251 BOL	25	15	300	77.50



SR NO	PRODUCT CODE	SIZE	STANDARD PACK		RATE (Pc)
		OD (mm)	Pc/Box	Pc/Carton	
<b>CIRCULAR BOX BACK OUTLET THROUGH (2 WAY)</b>					
239	PRCB 202S BOL	20	15	300	59.00
240	PRCB 252S BOL	25	15	240	79.50
<b>CIRCULAR BOX BACK OUTLET ANGLE (2 WAY)</b>					
241	PRCB 202A BOL	20	15	300	59.00
242	PRCB 252A BOL	25	15	240	79.50
<b>CIRCULAR BOX BACK OUTLET TEE (3 WAY)</b>					
243	PRCB 203 BOL	20	15	300	62.50
244	PRCB 253 BOL	25	15	240	85.50
<b>CIRCULAR EXTENSION RING</b>					
245	PRER 20	20	50	800	19.50
246	PRER 25	25	40	640	25.50
<b>LOOP IN BOX</b>					
247	PRLB 19	19 (4 punch)	20	400	28.00
248	PRLB 20	20 (4 punch)	20	400	28.50
249	PRLB 25	25 (2 punch)	20	400	28.50
<b>LOOP IN BOX EXTENSION</b>					
250	PRLB 20E	20	24	384	42.00
<b>COUPLER</b>					
251	PCR 19	19	100	2000	7.50
252	PCR 20	20	100	2000	9.00
253	PCR 20 L	20 Long	150	2400	9.50
254	PCR 25	25	100	2000	11.50
255	PCR 32	32	60	960	20.50
256	PCR 38	38	30	480	31.00
257	PCR 40	40	30	480	34.00
258	PCR 50	50	20	320	58.00
<b>EXPANSION COUPLER</b>					
259	PCR 20E	20	20	600	11.50
260	PCR 25E	25	12	360	20.00
261	PCR 32E	32	8	240	36.00
262	PCR 38E	38	10	200	46.50
263	PCR 50E	50	10	160	65.00
<b>REDUCER COUPLER (PIPE TO FITTING)</b>					
264	PRR 1	25>20	250	4000	11.50

**BLACK**   **GREY**   **IVORY**   **WHITE**

SR NO	PRODUCT CODE	SIZE		STANDARD PACK		RATE (Pc)
		OD (mm)	Pc/Box	Pc/Carton		
<b>REDUCER COUPLER (PIPE TO PIPE)</b>						
265	PRR 2520	25 > 20	75	1500		12.00
266	PRR 3220	32 > 20	60	1200		15.50
267	PRR 3225	32 > 25	40	800		20.50
268	PRR 4020	40 > 20	48	960		25.50
269	PRR 4032	40 > 32	32	640		28.00
270	PRR 5032	50 > 32	30	480		34.00
271	PRR 5040	50 > 40	30	480		35.00
<b>SLIP TYPE BEND</b>						
272	PRBN 19	19	65	1040		12.00
273	PRBN 20	20	65	1040		12.00
274	PRBN 25	25	35	560		21.00
275	PRBN 32	32	20	320		54.50
276	PRBN 38	38	10	160		66.50
277	PRBN 40	40	10	160		109.00
278	PRBN 50	50	5	80		151.00
279	PRBN 63	63	-	50		219.00
<b>SLIP TYPE LONG BEND</b>						
280	PRBL 19	19	45	720		18.50
281	PRBL 20	20	45	720		18.50
282	PRBL 25	25	20	320		31.50
283	PRBL 32	32	10	160		75.50
284	PRBL 38	38	-	100		93.50
285	PRBL 40	40	-	80		149.00
286	PRBL 50	50	-	55		223.00
<b>SPACE BAR SADDLE</b>						
287	PRBS 19	19	100	2000		12.00
288	PRBS 20	20	100	2000		13.00
289	PRBS 25	25	100	2000		15.00
290	PRBS 32	32	100	1600		25.50
291	PRBS 38	38	80	1280		28.00
292	PRBS 40	40	80	1280		28.50
293	PRBS 50	50	60	960		34.00
294	PRBS 63	63	-	50		45.50
<b>SADDLE STRAP</b>						
295	PRSS 19	19	100	2000		7.00
296	PRSS 20	20	100	2000		7.50
297	PRSS 25	25	100	2000		9.50
298	PRSS 32	32	100	1600		12.00
299	PRSS 38	38	80	1280		14.50
300	PRSS 40	40	80	1280		15.00
301	PRSS 50	50	60	960		20.00
<b>ROUND 'U' CLIP</b>						
302	PRUC 20	20	200	4000		11.50
303	PRUC 25	25	100	3000		18.50
<b>END CAP</b>						
304	PREC 20	20	150	3000		5.50
305	PREC 25	25	100	2000		7.50
306	PREC 32	32	70	1400		9.50
307	PREC 40	40	32	640		18.00
308	PREC 50	50	24	480		25.50

SR NO	PRODUCT CODE	SIZE		STANDARD PACK		RATE (Pc)
		OD (mm)	Pc/Box	Pc/Carton		
<b>MALE BUSH ADAPTOR</b>						
309	PMBA 19	19	100	2000		12.00
310	PMBA 20	20	100	2000		13.00
311	PMBA 25	25	100	2000		14.50
<b>FEMALE BUSH ADAPTOR</b>						
312	PFBA 19	19	100	2000		12.00
313	PFBA 20	20	100	2000		13.00
314	PFBA 25	25	100	2000		15.50
315	PFBA 32	32	75	1200		38.00
316	PFBA 38	38	50	800		50.00
317	PFBA 40	40	50	800		50.00
318	PFBA 50	50	25	400		85.50
<b>ROUND ELBOW</b>						
319	PRE 20	20	125	2500		12.00
320	PRE 25	25	75	1200		15.50
321	PRE 32	32	20	400		22.00
322	PRE 40	40	15	300		34.00
323	PRE 50	50	10	200		55.00
<b>ROUND TEE</b>						
324	PRT 20	20	50	1500		26.00
325	PRT 25	25	50	800		28.50
326	PRT 32	32	15	300		32.50
327	PRT 40	40	10	200		49.00
328	PRT 50	50	10	160		77.00
<b>INSPECTION ELBOW</b>						
329	PIE 20	20	20	600		47.50
330	PIE 25	25	20	400		59.00
<b>INSPECTION TEE</b>						
331	PIT 20	20	20	600		48.00
332	PIT 25	25	20	400		70.50
<b>INSPECTION BEND</b>						
333	PIB 20	20	20	600		48.00
334	PIB 25	25	20	400		70.50
<b>ADAPTABLE BOX WITH LID</b>						
335	PAB 75L	3" x 3" x 2"	10	200		104.00
		75x75x50				
336	PAB 110L	4" x 4" x 3"	-	100		205.00
		110x110x75				
337	PAB 160L	6" x 4" x 3"	-	75		408.00
		160x110x75				
338	PAB 160SL	6" x 6" x 3"	-	50		450.00
		160x160x75				
339	PAB 225SL	9" x 9" x 3"	-	20		969.00
		225x225x75				
340	PAB 300SL	12" x 12" x 4"	-	5		2040.00
		300x300x110				
<b>SURFACE SWITCH BOX</b>						
✳	341	PSB1	3" x 3"	10	300	65.00
✳	342	PSB2	6" x 3"	10	200	111.00

△ 32/38/40mm Knockout Available  
 ◇ 50mm Knockout Available  
 ✳ 20mm Knockout Available

# ROUND CONDUIT uPVC PIPE FITTINGS

HSN : 39174000



<b>BLACK</b>	<b>GREY</b>	<b>IVORY</b>	<b>WHITE</b>
--------------	-------------	--------------	--------------

SR NO	PRODUCT CODE	SIZE OD (mm)	STANDARD PACK		RATE (Pc)
			Pc/Box	Pc/Carton	
<b>SWITCH BOX LID (WHITE)</b>					
343	PSBL1 LID	3" x 3"	40	1200	28.50
344	PSBL2 LID	6" x 3"	25	750	38.00
<b>FLUSH MOUNTED - SWITCH BOX</b>					
345	PFSB1	3" x 3" x 2.5"	10	200	74.00
346	PFSB2	6" x 3" x 2.5"	10	160	99.00
<b>FAN BOX (BLACK)</b>					
347	PRFB20	20 Standard	10	220	78.00
348	PRFB25	25 Standard	10	220	78.00
349	PRFB20SL	20 Large	10	140	104.00
350	PRFB25SL	25 Large	10	140	104.00
351	PRFBRD2025	20/25 With Rod	1	28	311.00
352	PRFBRD25	25 With Rod	1	28	311.00
<b>METAL FAN BOX - WITH ROD (BROWN)</b>					
HSN : 73072900					
353	PMFB 2025	20/25	50		227.50

≠ 20/25mm Knockout Available

SR NO	PRODUCT CODE	SIZE (ml)	STANDARD PACK		RATE (Pc)						
			Pc/Box	Pc/Carton							
<b>uPVC SOLVENT CEMENT</b>											
HSN : 35061000											
354	PSC100 ML	100ml	Transparent	24 144	88.00						
355	PSC250 ML	250ml	Transparent	24 96	158.00						
356	PSC500 ML	500ml	Transparent	12 48	267.50						
357	PSC1L	1L	Transparent	6 24	460.50						
358	PSC5L	5L	Transparent	- 6	1853.00						
<b>PVC ELECTRICAL INSULATION TAPE</b>											
HSN : 85469090											
<table border="1"> <tr> <td><b>BLACK</b></td> <td><b>WHITE</b></td> <td><b>RED</b></td> <td><b>GREEN</b></td> <td><b>BLUE</b></td> <td><b>YELLOW</b></td> </tr> </table>						<b>BLACK</b>	<b>WHITE</b>	<b>RED</b>	<b>GREEN</b>	<b>BLUE</b>	<b>YELLOW</b>
<b>BLACK</b>	<b>WHITE</b>	<b>RED</b>	<b>GREEN</b>	<b>BLUE</b>	<b>YELLOW</b>						
359	PPIT 18	18x6	30	540	15.50						





**G.I. & M.S.**  
**Conduit Pipes & Fittings**



**Precision G.I & M.S. Conduit Pipes** are manufactured from a rigorously tested raw material, in accordance to IS 9537 Part – 2.

**G.I Conduit Pipes** are coated by hot dipped galvanising plant in which iron or steel is coated with layer of zinc. This coating renders a safety finish to the conduit, which is durable in industrial installations, coastal line atmosphere & thermal power stations.

**M.S. Conduit Pipes** are treated and coated with paint.

**Application :**

Channelising Electrical surface wiring and cable ducting.

**Features :**

- Anti – rust coating and good finish
- Easy to cut
- High resistance to corrosion

**G. I. - Silver**



**M. S. - Black**



**Dimensions of G.I. & M.S. Conduit Pipes**

NORMAL SIZE	OUTSIDE DIAMETER	TOLERANCE OD	WALL THICKNESS	WALL THICKNESS TOLERANCE
MM	MM	MM	MM	MM
20	20	0+, -0.3	1.60	±0.2
25	25	0+, -0.4	1.60	±0.2
32	32	0+, -0.4	1.60	±0.2
40	40	0+, -0.4	2.00	+0.2, -0.4
50	50	0+, -0.5	2.00	+0.2, -0.4

## G.I. & M.S. CONDUIT PIPES

HSN : 73069090



BLACK SILVER

SR NO	PRODUCT CODE	SIZE OD (mm)	STANDARD PACK		RATE (Mtr)
			Pc x Mtr	Mtr/Bdl	
<b>G.I. CONDUIT PIPES - COLOUR : SILVER</b>					
360	PGIC 20	20	26 x 3m	78	231.00
361	PGIC 25	25	21 x 3m	63	280.00
362	PGIC 32	32	16 x 3m	48	420.00
363	PGIC 40	40	10 x 3m	30	665.00
364	PGIC 50	50	5 x 3m	15	755.00



SR NO	PRODUCT CODE	SIZE OD (mm)	STANDARD PACK		RATE (Mtr)
			Pc x Mtr	Mtr/Bdl	
<b>M.S. CONDUIT PIPES - COLOUR : BLACK</b>					
365	PMSC 20	20	26 x 3m	78	145.00
366	PMSC 25	25	21 x 3m	63	185.00
367	PMSC 32	32	16 x 3m	48	260.00
368	PMSC 40	40	10 x 3m	30	435.00
369	PMSC 50	50	5 x 3m	15	570.00



## G.I. & M.S. CONDUIT PIPE FITTINGS

HSN : 73269099

BLACK SILVER

### CIRCULAR BOX WITH LID AND SCREW

SR NO	PRODUCT CODE	SIZE	STANDARD PACK		RATE (Pc)
		OD (mm)	Pc/Box	Pc/Carton	
<b>G.I. CIRCULAR BOX - TERMINAL - 1 WAY (SCREW TYPE)</b>					
370	PGIB 251	25	20	200	76.00
<b>M.S. CIRCULAR BOX - TERMINAL - 1 WAY (SCREW TYPE)</b>					
371	PMSB 201	20	20	200	50.50
372	PMSB 251	25	20	200	56.00
<b>G.I. CIRCULAR BOX - THROUGH - 2 WAY (SCREW TYPE)</b>					
373	PGIB 252S	25	20	200	79.00
<b>M.S. CIRCULAR BOX - THROUGH - 2 WAY (SCREW TYPE)</b>					
374	PMSB 202S	20	20	200	54.00
375	PMSB 252S	25	20	200	58.50
<b>G.I. CIRCULAR BOX - TEE - 3 WAY (SCREW TYPE)</b>					
376	PGIB 253	25	20	200	83.50
<b>M.S. CIRCULAR BOX - TEE - 3 WAY (SCREW TYPE)</b>					
377	PMSB 203	20	20	200	56.50
378	PMSB 253	25	20	200	63.00



### CIRCULAR BOX WITH LID AND SCREW

SR NO	PRODUCT CODE	SIZE	STANDARD PACK		RATE (Pc)
		OD (mm)	Pc/Box	Pc/Carton	
<b>G.I. CIRCULAR BOX - INTERSECTION - 4 WAY (SCREW TYPE)</b>					
379	PGIB 254	25	20	200	87.00
<b>M.S. CIRCULAR BOX - INTERSECTION - 4 WAY (SCREW TYPE)</b>					
380	PMSB 204	20	20	200	64.50
381	PMSB 254	25	20	200	68.50
<b>G.I. INSPECTION BEND (THREAD TYPE)</b>					
382	PGI 25IBT	25	20	200	79.50
<b>M.S. INSPECTION BEND (THREAD TYPE)</b>					
383	PMS 20IBT	20	20	200	51.50
384	PMS 25IBT	25	20	200	58.00
<b>M.S. NORMAL BEND - INTERNAL THREAD</b>					
385	PMS 25NBIT	25	12	144	88.00



## uPVC Mini/Maxi Trunking Profile & Fittings

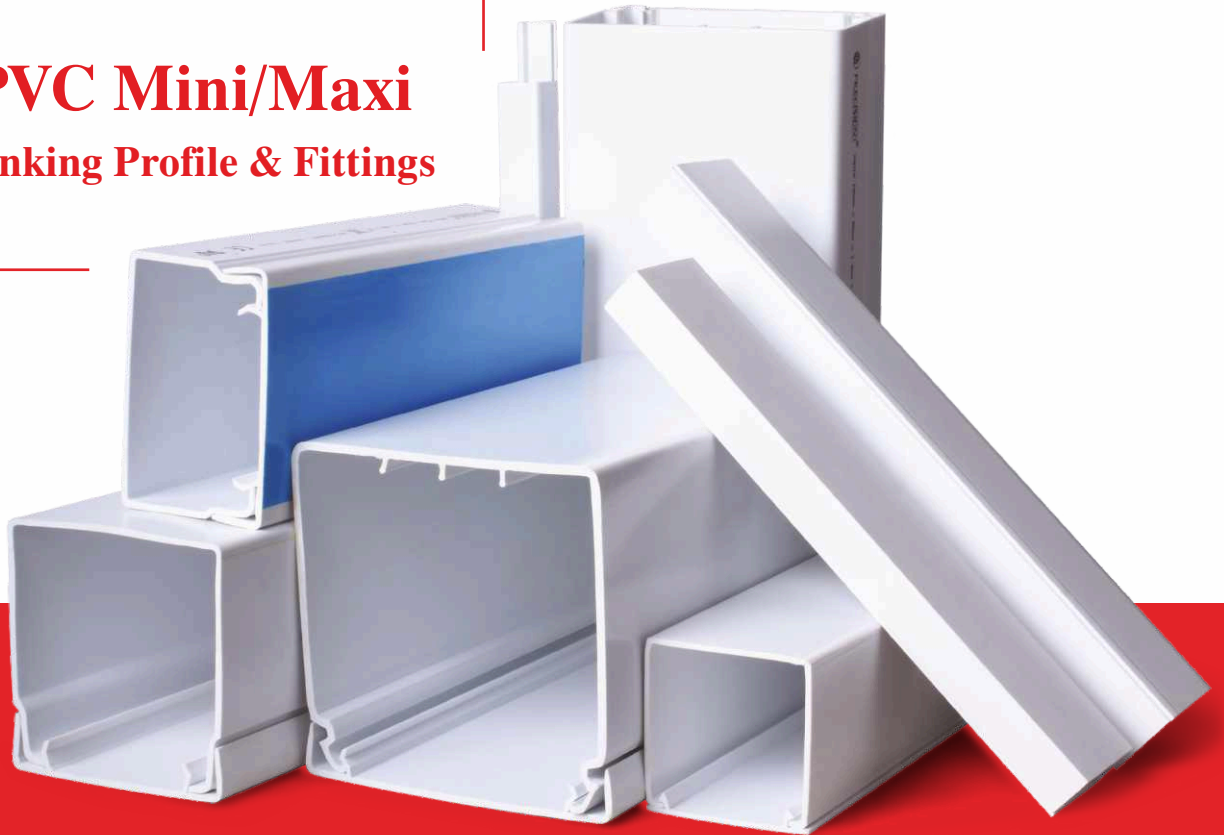

**Precision uPVC Mini/Maxi Trunking Profile and Fittings** are manufactured from high impact unplasticised polyvinyl chloride (uPVC) grade material capable of withstanding the most hazardous conditions on-site and exceeds the most stringent requirements of Indian and International standards. The product range brings a whole new world of sophistication and convenience to home, office and commercial establishments and is in accordance with Indian Standards IS 14927-Part 2 and BS EN 50085-2-1. Mini Trunking Profile are also available with self fixing tape for instant and easy installation. Clip on lid provides security while allowing easy maintenance.

**Precision uPVC Maxi Trunking Profile** Cable Management System is designed for convenience and safety with compartments for separate wiring applications. Maxi Trunking Profile fittings are available in moulded and fabricated form, thus adding a sleek touch to your interiors.

### Application

To organize and protect cables on surface.

### Features

- Fast installation and easy maintenance.
- Secure and elegant look.
- Wide range of sizes to suit all cabling requirements
- Durable and impact resistant
- Fire retardant
- Corrosion free
- Thermal resistant from -5°C to +60°C

### Colours

Ivory, White

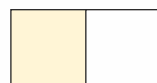

Fire retardant,  
corrosion free

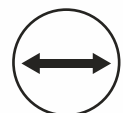

Wide range

## uPVC MINI / MAXI TRUNKING PROFILE

HSN : 39162019



IVORY WHITE

SR NO	PRODUCT CODE	SIZE W x H (mm)	STANDARD PACK Pc x Mtr	Mtr/Bdl	RATE (Mtr)
<b>uPVC MINI TRUNKING PROFILE (IVORY / WHITE)</b>					
386	PT2012	20 x 12	100 x 2m	200	36.00
387	PT2512	25 x 12	100 x 2m	200	40.50
# 388	PT3015	30 x 15	100 x 2m	200	44.50 <b>NEW</b>
389	PT3212	32 x 12	100 x 2m	200	50.50
# 390	PT1616	16 x 16	100 x 2m	200	34.00
391	PT2516	25 x 16	100 x 2m	200	49.00
# 392	PT3216	32 x 16	100 x 2m	200	47.00 <b>NEW</b>
393	PT3816	38 x 16	50 x 2m	100	79.50
394	PT3825	38 x 25	50 x 2m	100	90.00
395	PT3838	38 x 38	25 x 2m	50	118.00
396	PT5016	50 x 16	50 x 2m	100	136.00

# Special Size

SR NO	PRODUCT CODE	SIZE W x H (mm)	STANDARD PACK Pc x Mtr	Mtr/Bdl	RATE (Mtr)
<b>uPVC MAXI TRUNKING PROFILE (WHITE)</b>					
397	PT5050	50 x 50	20 x 2m	40	226.00
398	PT7550	75 x 50	12 x 2m	24	547.00
399	PT7575	75 x 75	9 x 2m	18	709.00
400	PT10050	100 x 50	10 x 2m	20	886.00
401	PT100100	100 x 100	6 x 2m	12	1286.00
402	PT15050	150 x 50	5 x 2m	10	1345.00
<b>MT - MAXI TRUNKING PROFILE (WHITE)</b>					
403	PMT150150	150 x 150	2 x 3m	6	1470.00
<b>uPVC MAXI TRUNKING PROFILE DIVIDER (WHITE)</b>					
∞ 404	PMTD	Standard	50 x 2m	100	122.00

∞ For 100 x 50

## uPVC MINI / MAXI TRUNKING PROFILE FITTINGS (MOULDED)

HSN : 39174000

IVORY WHITE

SR NO	PRODUCT CODE	SIZE W x H (mm)	STANDARD PACK Pc/Box	RATE (Pc)
<b>COUPLER</b>				
405	PTC 2012	20 x 12	100	5.00
406	PTC 2512	25 x 12	100	4.00
407	PTC 3212	32 x 12	100	4.50
408	PTC 1616	16 x 16	100	5.00
409	PTC 2516	25 x 16	100	5.00
410	PTC 3816	38 x 16	50	8.50
411	PTC 3825	38 x 25	50	9.50
412	PTC 10050	100 x 50(W)	10	22.00
<b>ELBOW</b>				
413	PTB 2012	20 x 12	100	7.00
414	PTB 2512	25 x 12	100	5.00
415	PTB 3212	32 x 12	100	8.50
416	PTB 1616	16 x 16	100	5.00
417	PTB 2516	25 x 16	100	7.50
418	PTB 3816	38 x 16	100	10.00
419	PTB 3825	38 x 25	100	12.00
420	PTB 10050	100 x 50(W)	10	92.50
<b>TEE</b>				
421	PTT 2012	20 x 12	100	7.50
422	PTT 2512	25 x 12	50	7.00
423	PTT 3212	32 x 12	50	9.50
424	PTT 1616	16 x 16	100	7.50
425	PTT 2516	25 x 16	50	8.00
426	PTT 3816	38 x 16	50	12.00
427	PTT 3825	38 x 25	50	13.50
428	PTT 10050	100 x 50(W)	10	87.00

SR NO	PRODUCT CODE	SIZE W x H (mm)	STANDARD PACK Pc/Box	RATE (Pc)
<b>INTERNAL BEND</b>				
429	PTI 2512	25 x 12	100	2.50
430	PTI 3212	32 x 12	100	5.00
431	PTI 1616	16 x 16	100	5.00
432	PTI 2516	25 x 16	100	6.50
433	PTI 3816	38 x 16	100	7.50
434	PTI 3825	38 x 25	50	9.50
435	PTI10050	100 x 50(W)	10	35.50
<b>EXTERNAL BEND</b>				
436	PTE 2512	25 x 12	100	3.00
437	PTE 3212	32 x 12	100	7.00
438	PTE 1616	16 x 16	100	7.50
439	PTE 2516	25 x 16	100	8.50
440	PTE 3816	38 x 16	100	9.50
441	PTE 3825	38 x 25	50	14.00
442	PTE 10050	100 x 50(W)	10	63.50
<b>4 WAY</b>				
443	PTW3212	32 x 12	50	15.50
<b>END CAP</b>				
444	PMTC 100	100 x 50(W)	50	19.00

## uPVC MINI / MAXI TRUNKING PROFILE FITTINGS (MOULDED)

HSN : 39174000

IVORY WHITE

SR NO	PRODUCT CODE	SIZE W x H (mm)	STANDARD PACK Pc/Bag	RATE (Pc)
<b>JUNCTION LINKER (POLY PROPYLENE)</b>				
445	PTJL7575	Standard	250	9.50



SR NO	PRODUCT CODE	SIZE W x H (inch)	STANDARD PACK Pc/Box Pc/ Carton	RATE (Pc)
<b>SURFACE SWITCH BOX - TRUNKING KNOCKOUT (WHITE)</b>				
446	PTSB1	3" x 3"	10 300	64.00
447	PTSB2	6" x 3"	10 200	106.00



\$ 16x16,25x16 Knockout Available

## UPVC MINI / MAXI TRUNKING PROFILE FITTINGS (FABRICATED)

HSN : 39174000

WHITE

SR NO	PRODUCT CODE	SIZE W x H (mm)	STANDARD PACK Pc/Bag	RATE (Pc)
<b>ELBOW</b>				
448	PMTL50	50 x 50	5	121.00
449	PMTL751	75 x 50	5	293.00
450	PMTL752	75 x 75	5	348.00
451	PMTL1002	100 x 100	5	496.00
452	PMTL1501	150 x 50	5	472.00
453	PMTL1502	150 x 150	5	540.00
<b>TEE</b>				
454	PMTT50	50 x 50	5	171.00
455	PMTT751	75 x 50	5	293.00
456	PMTT752	75 x 75	5	348.00
457	PMTT1002	100 x 100	5	496.00
458	PMTT1501	150 x 50	5	472.00
459	PMTT1502	150 x 150	5	540.00
<b>INTERNAL ANGLE</b>				
460	PMTI50	50 x 50	5	121.00
461	PMTI751	75 x 50	5	293.00
462	PMTI752	75 x 75	5	348.00
463	PMTI1002	100 x 100	5	496.00
464	PMTI1501	150 x 50	5	472.00
465	PMTI1502	150 x 150	5	540.00



SR NO	PRODUCT CODE	SIZE W x H (mm)	STD.PACK Pc/Bag	RATE (Pc)
<b>EXTERNAL ANGLE</b>				
466	PMTE50	50 x 50	5	121.00
467	PMTE751	75 x 50	5	293.00
468	PMTE752	75 x 75	5	348.00
469	PMTE1002	100 x 100	5	496.00
470	PMTE1501	150 x 50	5	472.00
471	PMTE1502	150 x 150	5	540.00
<b>END CAP</b>				
472	PFTC50	50 x 50	5	34.00
473	PFTC751	75 x 50	5	47.00
474	PFTC752	75 x 75	5	54.50
475	PFTC1002	100 x 100	5	114.00
476	PFTC1501	150 x 50	5	126.00
477	PFTC1502	150 x 150	5	144.00



## uPVC Panel Trunking

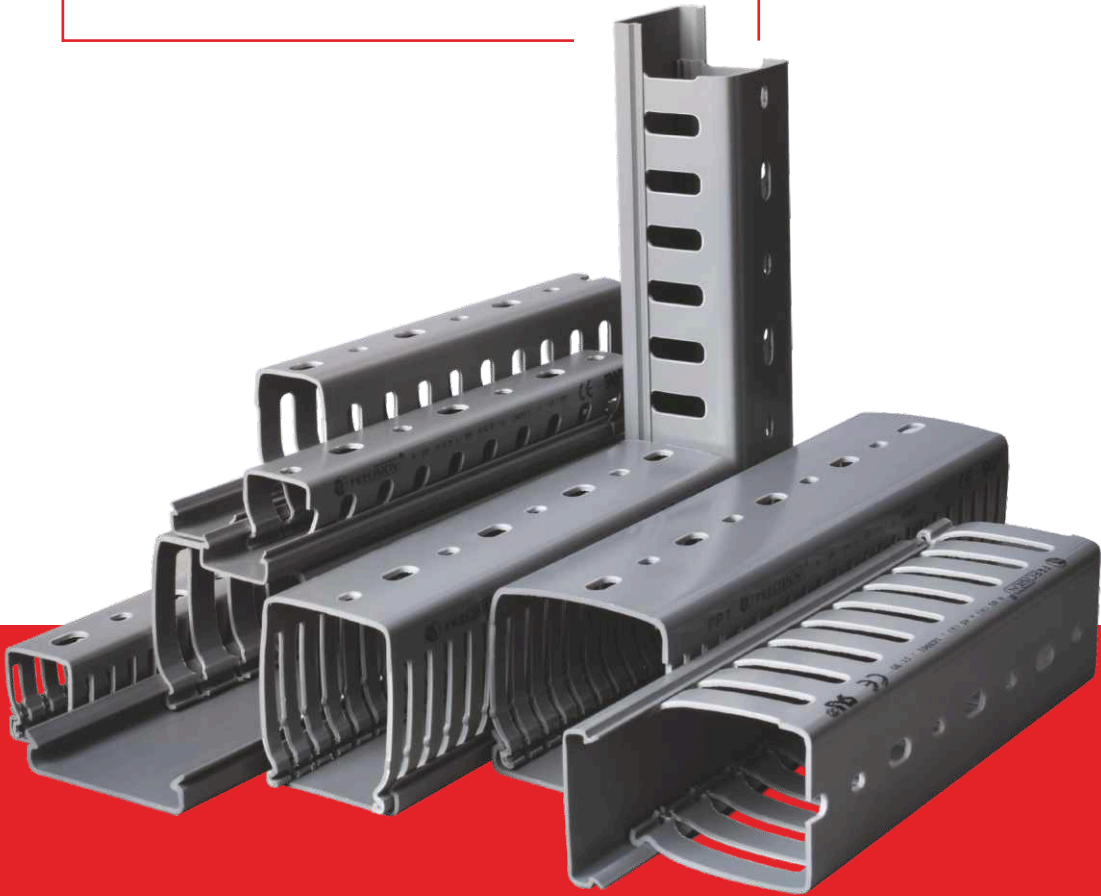

**Precision uPVC Panel Trunking** are manufactured from high impact unplasticised polyvinyl chloride (uPVC) to ensure panel & machinery safety in extreme conditions. These trunkings are ideal to channelise medium and big size panels & various applications where economy, space saving, safety and durability are paramount.

### Applications

To conduct, organize, and protect cables inside electrical and telecommunication panels, industrial machinery wiring, Computer LAN wiring and data centers.

### Features

- Non – brittle, flame retardant, wrap proof
- Vertical slids and detachable strips facilitates systematic wiring, permits faster connections, additions and fault tracing of wires
- Avoids bunching, taping and provides complete electrical insulation
- Unique cover locking design prevents popping of wires while removing cover
- Elongated slots at bottom allows flexible mounting
- High tensile strength 390 kg/cm<sup>2</sup>
- Thermal resistant from -5°C to +60°C

**Colour**  
Grey



Thermal resistant

# uPVC PANEL TRUNKING

FRLS CE

PIPES

HSN : 85381010

GREY

SR NO	PRODUCT CODE	SIZE H x W (mm)	STANDARD PACK Pc x Mtr	Mtr/Carton	RATE (Mtr)
<b>uPVC PANEL TRUNKING - STANDARD SLOT</b>					
478	PPT1515	15 x 15	200 x 1m	200	64.00
479	PPT2525	25 x 25	130 x 1m	130	96.00
480	PPT3025	30 x 25	125 x 1m	125	103.00
481	PPT4525	45 x 25	90 x 1m	90	126.00
482	PPT4545	45 x 45	50 x 1m	50	176.00
483	PPT4560	45 x 60	50 x 1m	50	226.00
484	PPT6025	60 x 25	70 x 1m	70	162.00
485	PPT6040	60 x 40	60 x 1m	60	202.00
486	PPT6045	60 x 45	50 x 1m	50	203.00
487	PPT6060	60 x 60	40 x 1m	40	256.00
488	PPT7525	75 x 25	60 x 1m	60	206.00
489	PPT7575	75 x 75	30 x 1m	30	376.00
490	PPT10075	100 x 75	24 x 1m	24	616.00
491	PPT100100	100 x 100	16 x 1m	16	728.00



SR NO	PRODUCT CODE	SIZE H x W (mm)	STANDARD PACK Pc x Mtr	Mtr/Carton	RATE (Mtr)
<b>uPVC PANEL TRUNKING - THIN SLOT</b>					
492	PPT3025TS	30 x 25	125 x 1m	125	107.00
493	PPT4525TS	45 x 25	90 x 1m	90	133.00
494	PPT4545TS	45 x 45	50 x 1m	50	185.00
495	PPT4560TS	45 x 60	50 x 1m	50	227.00
496	PPT6025TS	60 x 25	70 x 1m	70	174.00
497	PPT6040TS	60 x 40	60 x 1m	60	214.00
498	PPT6045TS	60 x 45	50 x 1m	50	215.00
499	PPT6060TS	60 x 60	40 x 1m	40	270.00



SR NO	PRODUCT CODE	SIZE (mm)	STANDARD PACK Pc x Mtr	Mtr/Carton	RATE (Mtr)
<b>uPVC PANEL TRUNKING - TOP COVER</b>					
500	PPT25T	25	100 x 1m	100	39.50
501	PPT40T	40	50 x 1m	50	65.00
502	PPT45T	45	50 x 1m	50	69.00
503	PPT60T	60	50 x 1m	50	107.00
504	PPT75T	75	25 x 1m	25	107.00
505	PPT100T	100	25 x 1m	25	171.00



≈ FRLS : Fire Retardant - Low Smoke

### OPTIMAL GRIP LID

- Precision's Panel Trunking lid design provides high capacity to sustain leads of wire in the case of a cable positioned in the centre of the duct and avoids them from riding up.
- Quick snap on/off and non-slip assembly forms a firm rigid channel.

- Interlocking lid and channel is optimised to make the system easier to install and to provide discrete routing of cables.
- Uniform grip and thickness throughout the length system with independent non-slip lid, keeps cover in place during high vibration applications.



STANDARD SLOT

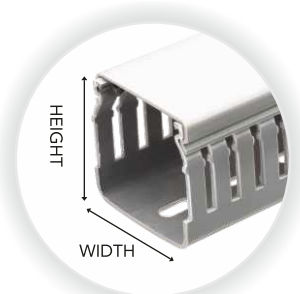

THIN SLOT



### WALL PERFORATION RIB DESIGN

- All wall perforation ribs of Precision Panel Trunking have larger rounded slots for easy insertion of wires and cables.
- Rounded design with burr-free edges to prevent any injury to the hand of the user or to the cable insulation.

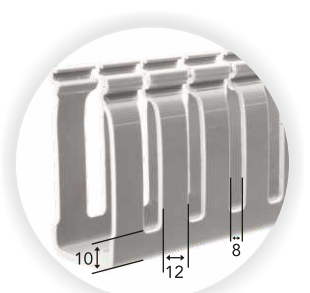

### ELONGATED MOUNTING SLOTS

- Perforated base with elongated slot allows flexible mounting and better fastening of the cables.
- Robust sections.

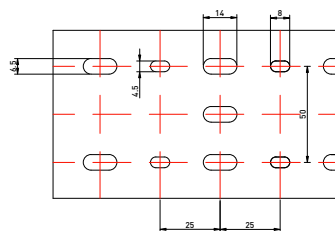

For Panel Trunking  
75 x 75, 100 x 75 & 100 x 100

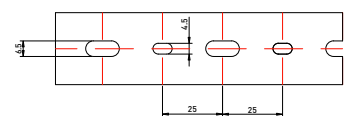

For Panel Trunking  
15 x 15, 25 x 25, 30 x 25, 45 x 25, 45 x 45,  
45 x 60, 60 x 25, 60 x 45, 60 x 60

• All dimensions in (mm)

# Corrugated Flexible Conduit Pipes & Fittings

**Precision Corrugated Flexible Conduit Pipes** come in a wide and comprehensive range of material variants to suit variety of applications. These conduits are manufactured in slit and non-slit variants based on the final application for wiring purposes.

**Polypropylene Flexible Conduits** are the best solution for applications where resistance to constant flexing and vibration is essential. These conduits display excellent flexibility, moreover, they are light weight and easy to install which makes them very popular. Temperature resistant from -5°C to +90°C.

**Steel Wire Reinforced Flexible uPVC Conduits** are manufactured with soft polyvinyl chloride (uPVC) wall fused to high tensile steel wire in a coiled state. These conduits are unaffected by inorganic acid, alkali, saline water. Most suitable for electrical wiring in building, switch boards, panels, machinery, dust collectors, air dusting, exhaust of fumes, shrouds of railway coach wiring and hospital equipments. Temperature resistant from -5°C to +60°C.

### Precision Galvanised Steel Flexible Conduit

Precision Steel Flexible Conduit Pipes are made from Galvanized steel, helical wound strips having a Square Lock type Construction and are manufactured in accordance to Indian/British Standards in Galvanized zinc coating with spiral corrugated pattern finished surface. Mostly used as low pressure hose in Industrial domestic air Conditioning, Ventilation systems and as mechanical protection for insulated electrical cables & wires which may be exposed to atmospheric conditions.

#### Colours



Black, Grey & Ivory



White, Red, Green, Blue & Yellow

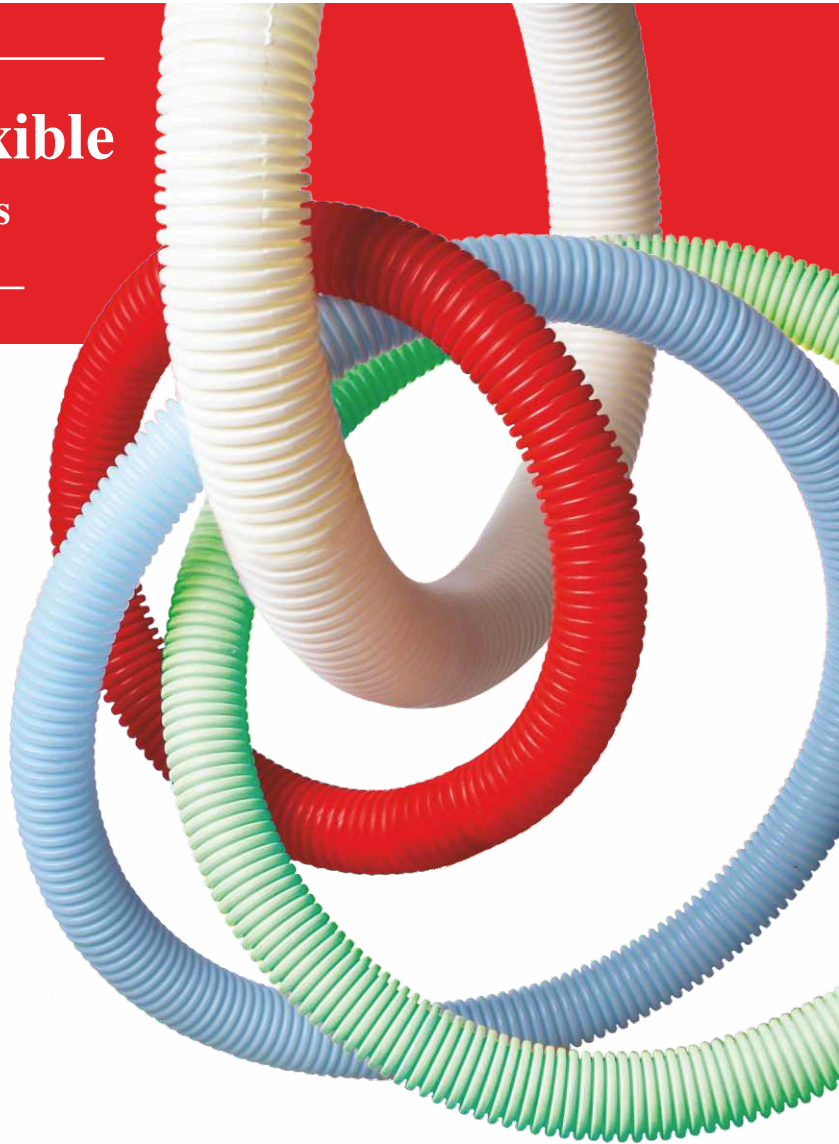

### Precision Galvanised Steel Flexible Conduit with PVC Coating

Precision PVC Coated Steel Flexible Conduit Pipes are made from Galvanized steel, helical wound strips having a Square Lock type Construction and are manufactured in accordance to Indian/British Standards in poly vinyl coating Black/Grey colour with spiral corrugated pattern finished surface.

Most suitable for Mechanical protection of cable and wire in tunnels, hospitals, high-rise office blocks and public buildings.



Fire retardant,  
corrosion free



DIMENSIONS OF CORRUGATED FLEXIBLE CONDUITS			
Nominal Diameter (mm)	Maximum Outside Diameter (mm)	Tolerance On Outside Diameter (mm)	Minimum Inside Diameter (mm)
10	10	-0.1	7.0
16	16	-0.3	10.7
20	20	-0.3	14.1
25	25	-0.4	18.3
32	32	-0.4	24.3
40	40	-0.4	31.2
50	50	-0.5	39.6
63	63	-0.6	52.6

DIMENSIONS OF GALVANIZED STEEL FLEXIBLE CONDUIT PIPES				
Normal Size (mm)	Normal Size (inch)	OD (mm)	ID (mm)	Bending radius/mm
16	1/2"	15.5	12.5	40
20	3/4"	22.5	19.5	55
25	1"	28	25.0	60
32	1¼"	35.0	32.0	70
40	1½"	42.0	38.0	80
50	2"	54.0	50.0	90

\*Tolerance : Size below 50mm, +/- 1mm & above 50mm +/- 3mm

DIMENSIONS OF GALVANIZED STEEL FLEXIBLE CONDUIT PIPES WITH PVC COATING				
Normal Size (mm)	Normal Size (inch)	OD (mm)	ID (mm)	Bending radius/mm
16	1/2"	16.5	12.5	40
20	3/4"	23.5	19.5	55
25	1"	29	25.0	60
32	1¼"	36.5	32.0	70
40	1½"	44.0	38.0	80
50	2"	57.0	51.0	90

\*Tolerance : Size below 50mm, +/- 1mm & above 50mm +/- 3mm

## CORRUGATED FLEXIBLE CONDUIT PIPES

HSN : 39173100

(PP) POLY PROPYLENE

BLACK	GREY	IVORY
-------	------	-------

SR NO	PRODUCT CODE	SIZE OD (mm)	STANDARD PACK		RATE (Mtr)
			Mtr/Coil	Mtr/Bag	
506	PCFC 10	10	100	1000	8.00
507	PCFC 16	16	50	500	8.00
508	PCFC 20	20	50	500	11.00
509	PCFC 25	25	25	250	16.00
510	PCFC 32	32	25	250	27.00
511	PCFC 40	40	20	100	37.50
512	PCFC 50	50	15	75	56.00
513	PCFC 63	63	10	50	87.00

WHITE	RED	GREEN	BLUE	YELLOW
-------	-----	-------	------	--------

SR NO	PRODUCT CODE	SIZE OD (mm)	STANDARD PACK		RATE (Mtr)
			Mtr/Coil	Mtr/Bag	
514	PCCL 10	10	100	1000	12.00
515	PCCL 16	16	50	500	13.00
516	PCCL 20	20	50	500	18.00
517	PCCL 25	25	25	250	24.50
518	PCCL 32	32	25	250	40.00
519	PCCL 40	40	20	100	47.50
520	PCCL 50	50	15	75	65.50
521	PCCL 63	63	10	50	102.00



## CORRUGATED FLEXIBLE CONDUIT PIPE FITTINGS

HSN : 39174000

**BLACK** **GREY**

SR NO	PRODUCT CODE	SIZE OD (mm)	STANDARD PACK		RATE (Pc)
			Pc/Box	Pc/Carton	
<b>CORRUGATED FLEXIBLE CONDUIT GLAND</b>					
522	<b>PFAG 16</b>	16	125	2250	<b>5.50</b>
523	<b>PFAG 20</b>	20	75	1350	<b>7.50</b>
524	<b>PFAG 25</b>	25	50	900	<b>9.50</b>
525	<b>PFAG 32</b>	32	30	540	<b>11.50</b>
526	<b>PFAG 40</b>	40	20	360	<b>17.00</b>
527	<b>PFAG 50</b>	50	5	150	<b>22.00</b>



## STEEL WIRE REINFORCED FLEXIBLE uPVC CONDUIT PIPE

HSN : 39172190

**GREY**

SR NO	PRODUCT CODE	SIZE ID (mm)	STANDARD PACK		RATE (Mtr)
			Mtr/Coil	Mtr/Bag	
<b>STEEL WIRE REINFORCED FLEXIBLE uPVC CONDUIT PIPES</b>					
528	<b>PCWR 10</b>	10	30	300	<b>52.00</b>
529	<b>PCWR 16</b>	16	30	300	<b>63.50</b>
530	<b>PCWR 20</b>	20	30	240	<b>87.50</b>
531	<b>PCWR 25</b>	25	30	210	<b>100.50</b>
532	<b>PCWR 30</b>	30	30	150	<b>128.50</b>
533	<b>PCWR 40</b>	40	30	120	<b>156.50</b>
534	<b>PCWR 50</b>	50	30	90	<b>177.00</b>
535	<b>PCWR 60</b>	60	15	75	<b>256.00</b>



## STEEL WIRE REINFORCED FLEXIBLE uPVC CONDUIT PIPE FITTINGS

HSN : 39174000

**GREY**

SR NO	PRODUCT CODE	SIZE OD (mm)	STANDARD PACK		RATE (Pc)
			Pc/Box	Pc/Carton	
<b>STEEL WIRE REINFORCED FLEXIBLE uPVC CONDUIT GLAND</b>					
536	<b>PFRG 10</b>	10	75	1350	<b>9.50</b>
537	<b>PFRG 16</b>	16	60	1080	<b>11.00</b>
538	<b>PFRG 20</b>	20	45	810	<b>14.00</b>
539	<b>PFRG 25</b>	25	30	540	<b>18.00</b>
540	<b>PFRG 30</b>	30	20	360	<b>23.00</b>
541	<b>PFRG 40</b>	40	15	270	<b>30.00</b>
542	<b>PFRG 50</b>	50	5	150	<b>42.50</b>



## GALVANIZED STEEL FLEXIBLE CONDUIT PIPES

HSN : 83071000

**SILVER**

SR NO	PRODUCT CODE	NORMAL SIZE (mm)	NORMAL SIZE (inch)	STANDARD PACK		RATE (Mtr)
				Mtr/Coil	Mtr/Bag	
<b>GALVANIZED STEEL FLEXIBLE CONDUIT PIPES</b>						
543	<b>PGIFC16</b>	16	1/2"	15	210	<b>40.00</b>
544	<b>PGIFC20</b>	20	3/4"	15	150	<b>53.00</b>
545	<b>PGIFC25</b>	25	1"	15	105	<b>81.50</b>
546	<b>PGIFC32</b>	32	1 1/4"	15	75	<b>97.00</b>
547	<b>PGIFC40</b>	40	1 1/2"	15	75	<b>112.00</b>
548	<b>PGIFC50</b>	50	2"	10	50	<b>162.00</b>



## GALVANISED STEEL FLEXIBLE CONDUIT WITH PVC COATING

HSN : 83071000

**BLACK** **GREY**

SR NO	PRODUCT CODE	NORMAL SIZE (mm)	NORMAL SIZE (inch)	STANDARD PACK		RATE (Mtr)
				Mtr/Coil	Mtr/Bag	
<b>GALVANISED STEEL FLEXIBLE CONDUIT WITH PVC COATING</b>						
549	<b>PGIFCP16</b>	16	1/2"	50	250	<b>59.00</b>
550	<b>PGIFCP20</b>	20	3/4"	25	150	<b>79.00</b>
551	<b>PGIFCP25</b>	25	1"	25	125	<b>119.50</b>
552	<b>PGIFCP32</b>	32	1 1/4"	15	75	<b>143.00</b>
553	<b>PGIFCP40</b>	40	1 1/2"	15	75	<b>168.00</b>
554	<b>PGIFCP50</b>	50	2"	15	60	<b>239.00</b>



# Plumbing

## PIPING SYSTEMS

CPVC Pipes & Fittings  
ASTM (uPVC) Pipes & Fittings  
Sewerage Waste and Rainwater (SWR) Pipes & Fittings  
Agriculture uPVC Pipes & Fittings



### TERMS & CONDITIONS

- All mentioned prices are exclusive of GST and other government taxes (if any).
- The above prices are ex-factory.
- Any revision in existing taxation or any new government taxes will be to buyers' account only.
- Prices are subjected to change without prior notice.
- Subject to Mumbai Jurisdiction.

ISO 9001:2015



Har Building ki Lifeline  
**PRECISION PIPELINE**

**Precision Plastic Industries Pvt. Ltd.**

19/D, Nand Jyot Industrial Estate,  
Safed Pool, Andheri-Kurla Road,  
Andheri (East), Mumbai 400072, India

Customer Care : +91 77150 00015 | [electrical@precisionpipes.com](mailto:electrical@precisionpipes.com) | [www.precisionpipes.com](http://www.precisionpipes.com)